

Planning Permit No. A/1434/A/0/92
APPROVED
 SUBJECT TO THE CONDITIONS IN THIS OFFICE LETTER.
 No. A2/10150/92 Date 16/10/92
 FOR MEMBER SECRETARY
 MADRAS METROPOLITAN DEVELOPMENT AUTHORITY
 MADRAS - 600 008

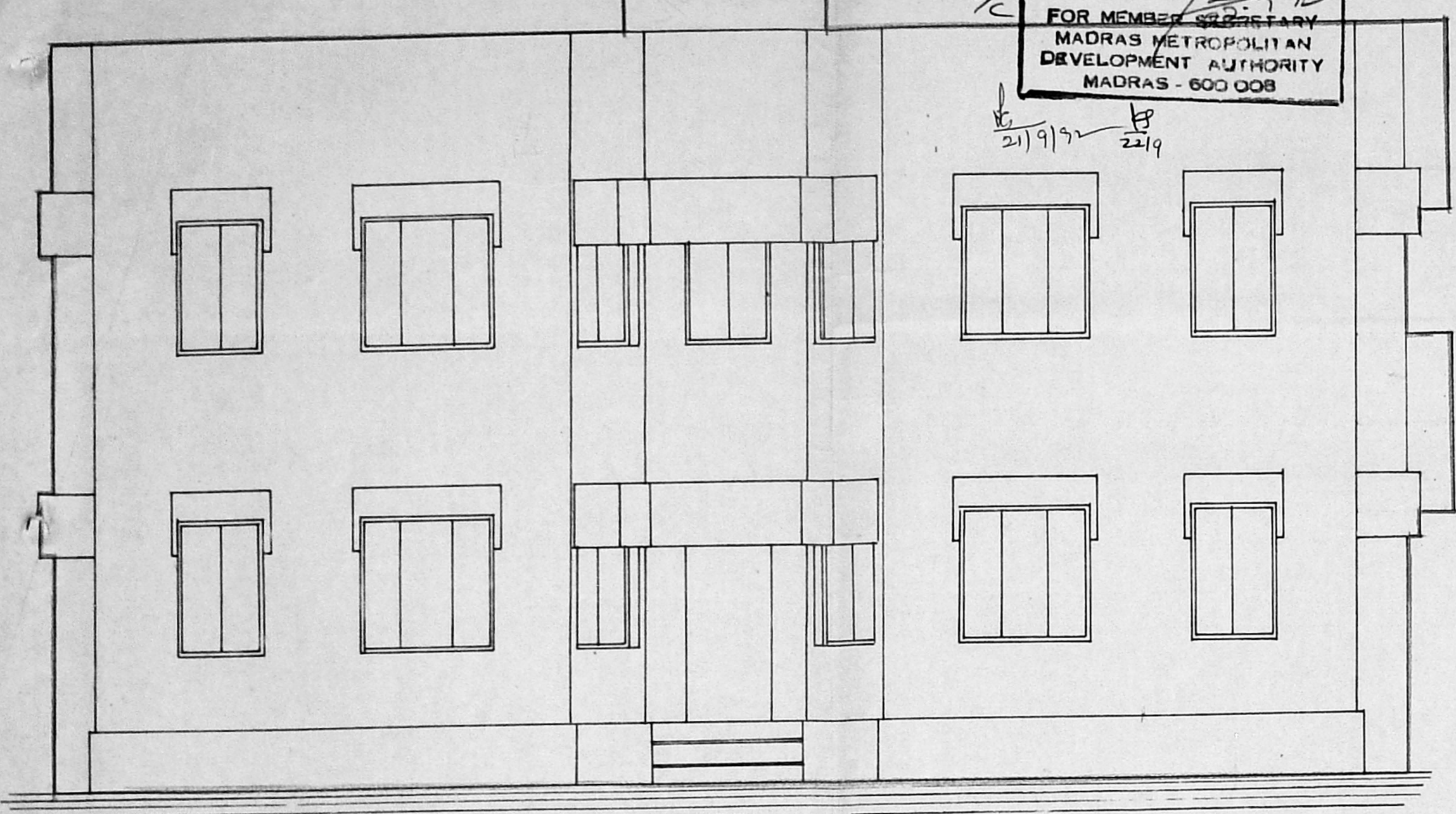

FRONT ELEVATION

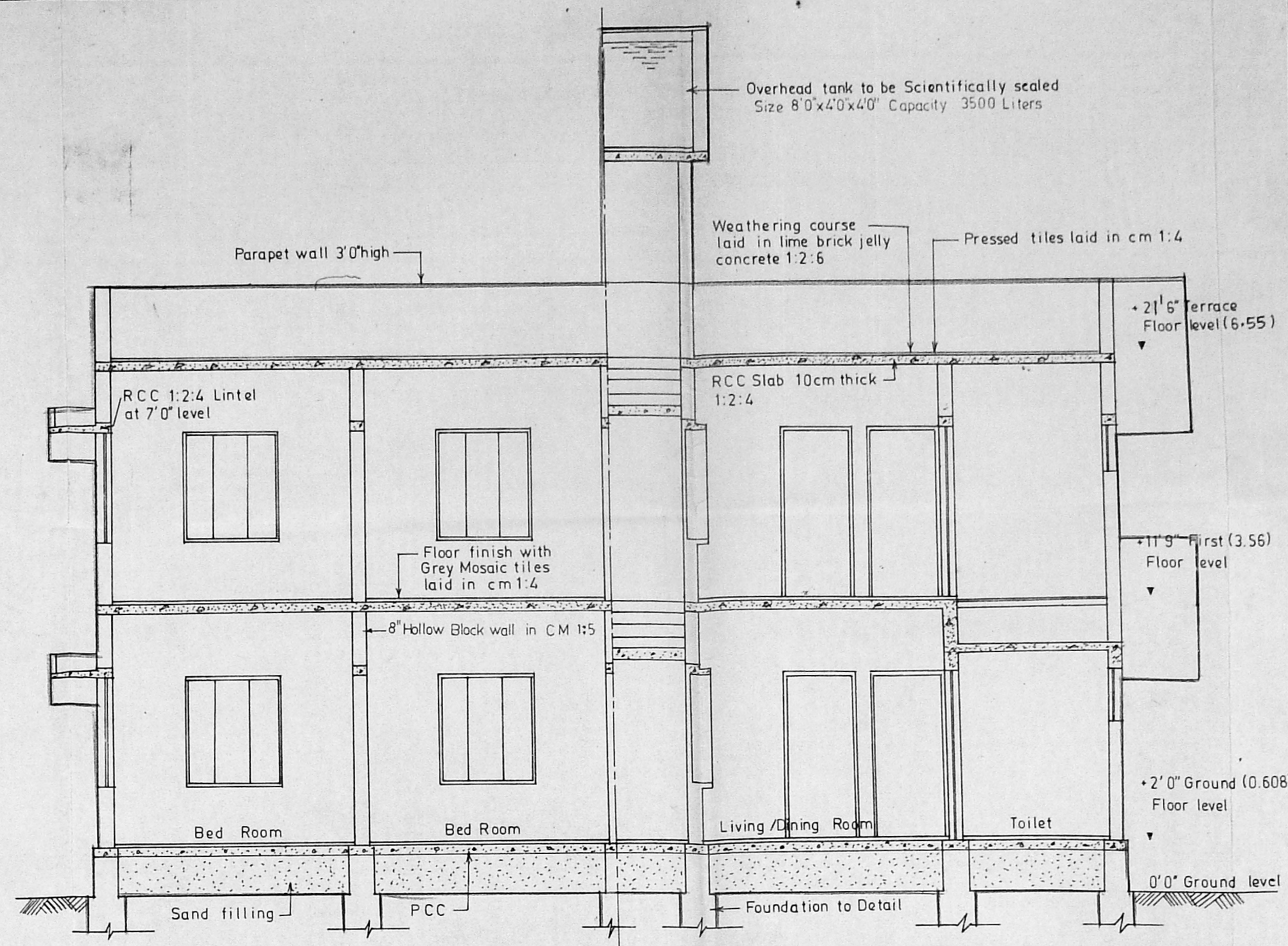

SECTION AT AA

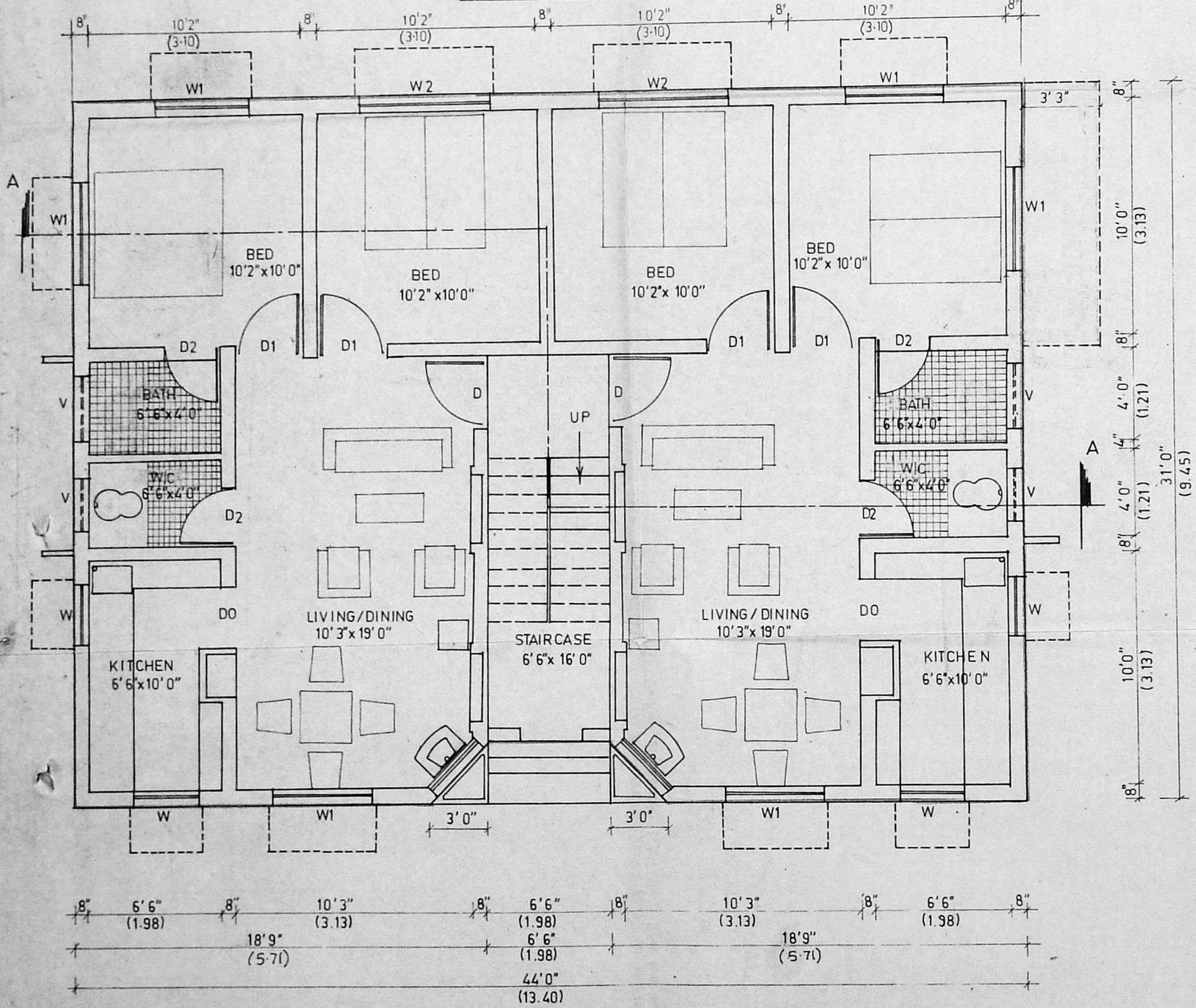

GROUND FLOOR PLAN

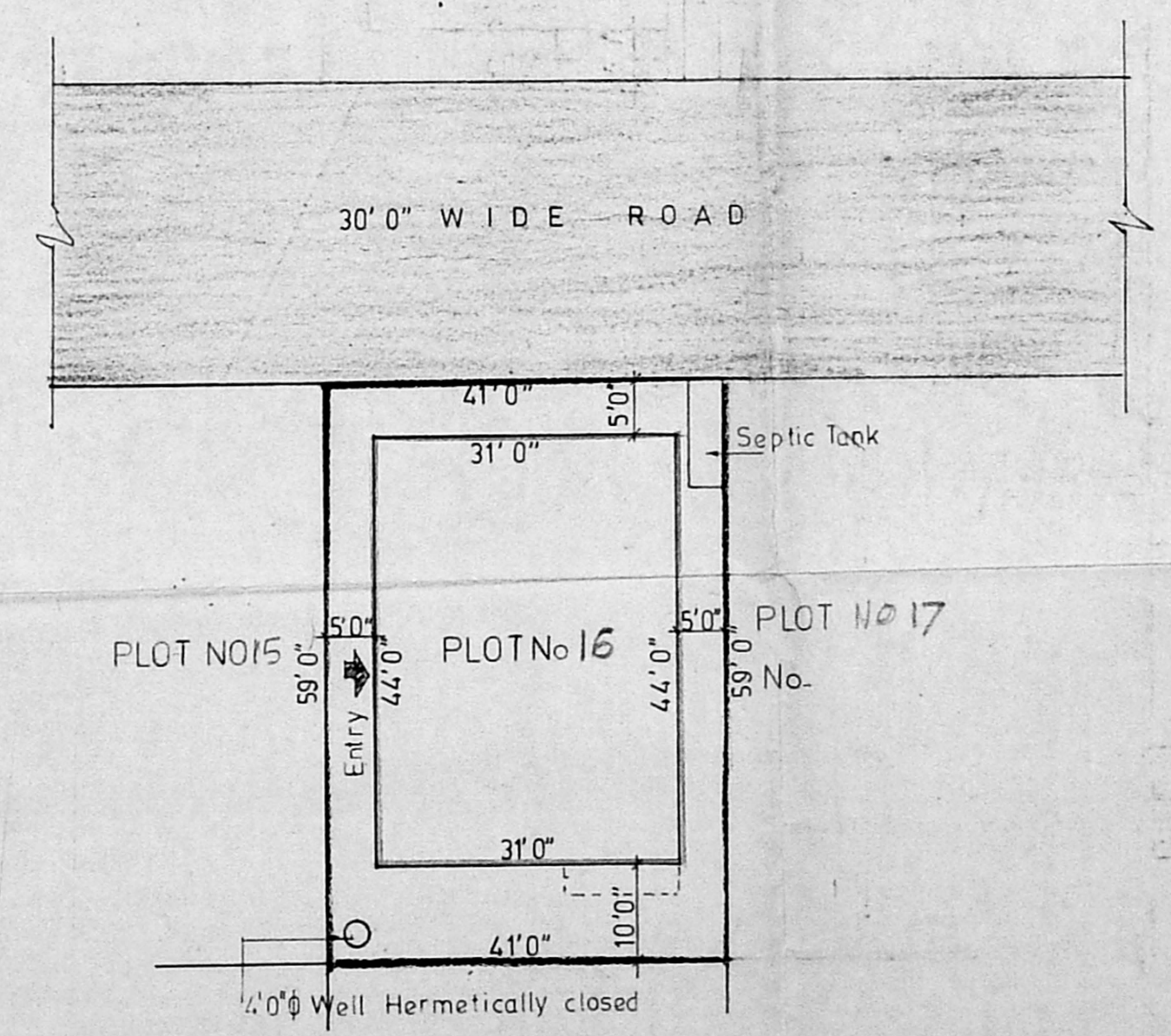

SITE PLAN SCALE 1 Inch = 16 1/2 Feet

SCHEDULE OF JOINERY			
TYPE	DESCRIPTION	SIZE	Nos
D	Main Door	3'3"x7'0"	
D1	Door	3'0"x7'0"	
D2	Door	2'6"x7'0"	
D0	Door Opening	3'0"x7'0"	
W	Window	3'0"x3'6"	
W1	Window	4'6"x4'6"	
W2	Window	6'0"x4'6"	
V	Ventilator	3'0"x2'0"	

AREA STATEMENT		Sft	Sqm
Flat area in GF	44x31=28.50	1335.50	(124.07)
Flat area in FF		1335.50	(124.07)
Balcony in FF	11'4"x3'	3.682	(3.42)
Total area in all floors		2707.82	(251.56)
Plot Extent		2419	(224.73)
Plot Coverage	1372.32/2419	0.57	
FSI Allowed	1.50		
FSI Achieved	2707.82/2419	1.12	
Total No of units	3 + 1		
Area of each unit	667.75 (62.03)	704.57 (65.45)	Sft Sqm

Colour Indication
 [Pattern] PROPOSED WORK
 [Pattern] PROPOSED ROAD
 [Pattern] PLOT OUTLINE

Licensed Surveyor
[Signature]
 S. SIVASUBRAMANIAM, B.E. CIVIL, M.E. STRUCTURE
 Civil Engineer & Licensed Surveyor
 Class 1 - No. 248
 CORPORATION OF MADRAS
 600 008 (MADRAS)
 22/2/92

Owner's Signature
[Signature]
 Sridha Mehta

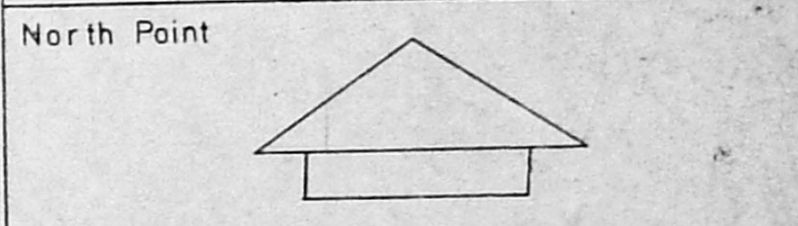

S.No	Revision	Date

Job Title
 PROPOSED FLATS IN PLOT No. 16 OF APPROVED L.A. No. A/1434/A/0/92 IN RE-SURVEY No. 641 OF VELACHERY - CORP OF MS 42 DIV 148 UNIT 30

Drawing Title
 CORPORATION DRAWING

Drawn
 Checked
 Scale
 1" = 4'0"
 Date

TYPE - H5 SH 1/3

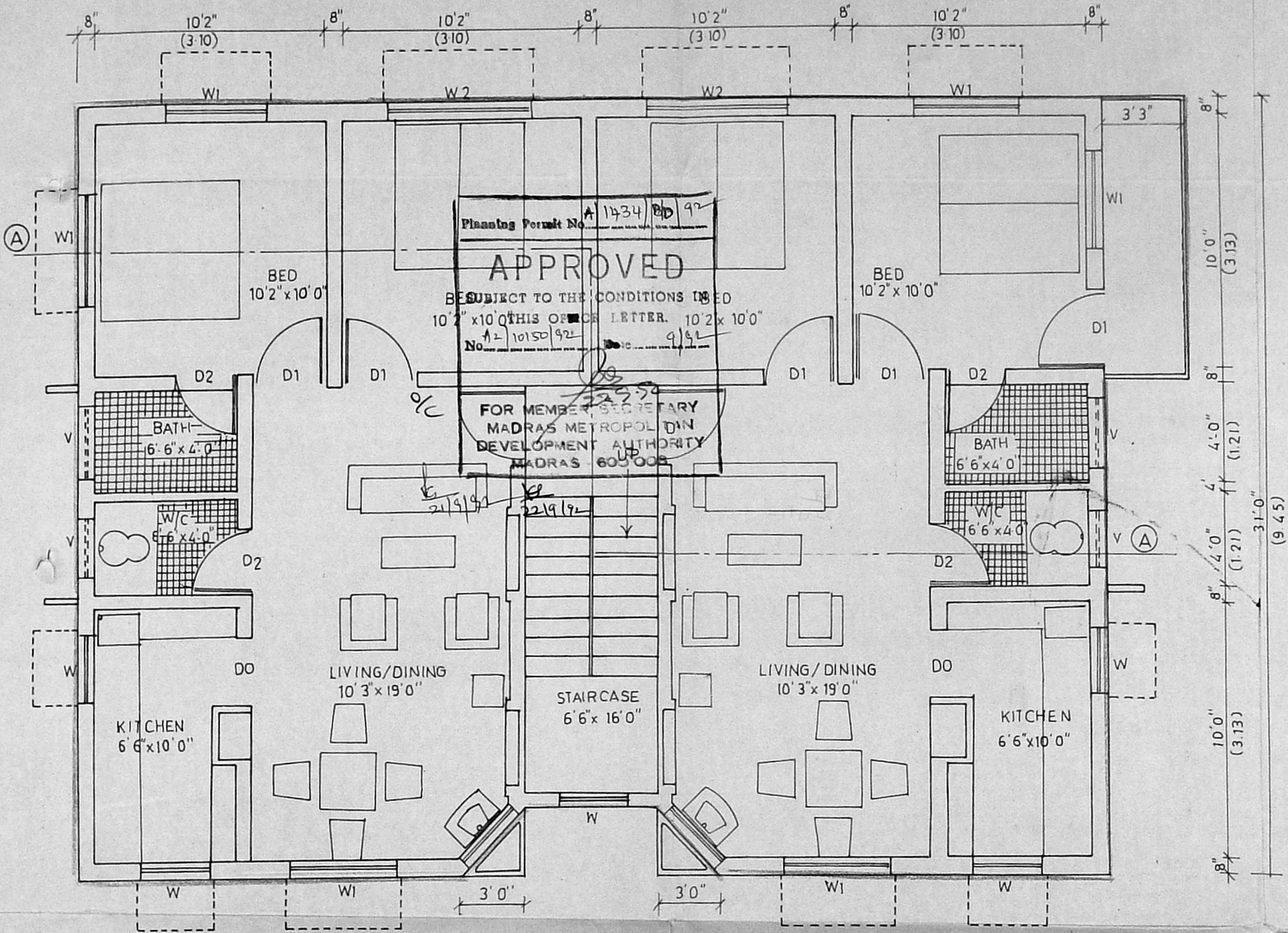

Planning Permit No. A 1434/B/D 92
APPROVED
 SUBJECT TO THE CONDITIONS IN THE
 10'2" x 10'0" THIS OFFICE LETTER. 10'2" x 10'0"
 No. 10150/92 No. 9/92
 FOR MEMBER SECRETARY
 MADRAS METROPOLITAN
 DEVELOPMENT AUTHORITY
 MADRAS - 605 002



Owner's signature <i>Lalit Am</i> <i>Sidha Mehta</i>	
Licensed surveyor <i>Srinivasan</i> S. SRINIVASAN R.E. (CIVIL), M.E. (STRUCTL) ChE Engineer & Licensed Surveyor Class 1 - No. 248 CORPORATION OF MADRAS A 163, 7th AVENUE (UPSTAIRS) BESANT NAGAR MADRAS 600 095	
Job title PROPOSED FLATS IN PLOT No.16 OF APPROVED LAYOUT No 1/91 dt 25-3-91 & PP/M.C.No. 157/90 dt 11-2-91 IN RE SURVEY No.641 OF VELACHERY-CORP. OF MS.42. DIV.148 UNIT-30.	
Drawing title CORPORATION DRAWING	
Drawn	Checked
Scale 1" = 4'0"	Date
TYPE - H6 SH 3/3	

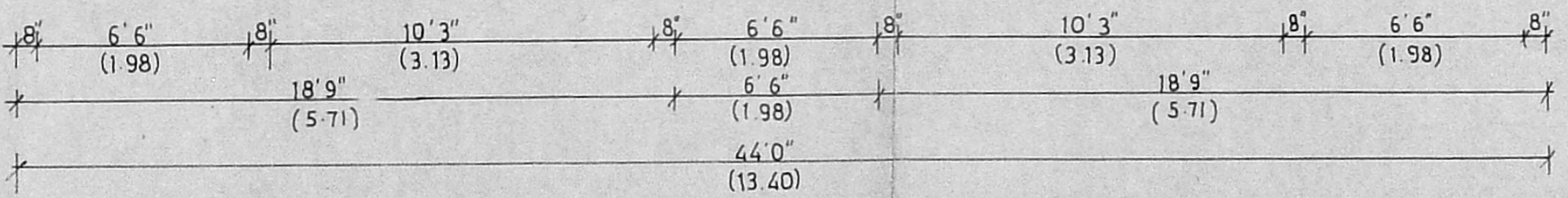

FIRST FLOOR PLAN

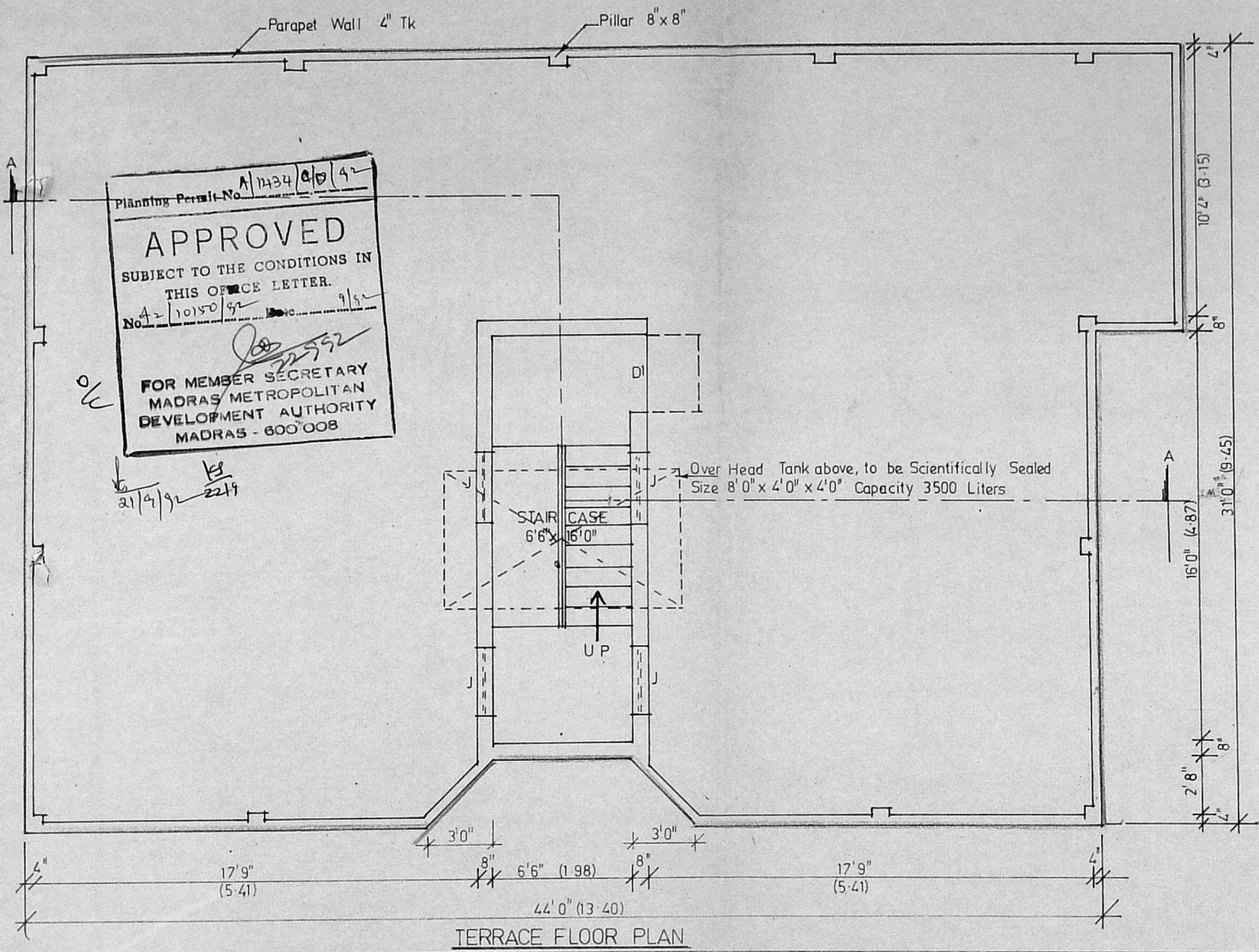

<i>Lalit A M</i> <i>Sidha Mehta</i> owner	
Licensed Surveyor <i>Srinivasan</i> S. SRINIVASAN R.E. (CIVIL), M.E. (STRUCT) Civil Engineer & Licensed Surveyor Class 1 - No. 248 CORPORATION OF MADRAS 8-163, 7th AVENUE (UPSTAIRS) BESANT NAGAR, MADRAS 600 096	
Job Title *PP/M.C.No.157/90 dt 11-2-91 PROPOSED FLATS IN PLOT No 16 OF APPROVED LA No. 1/91 dt 25-3-91 & IN RE SURVEY No. 641 OF VELACHERY - CORP OF MS 42 DIV 148 UNIT 30.	
Drawing Title CORPORATION DRAWING TERRACE FLOOR PLAN	
Drawn	Checked
Scale 1" = 4'0"	Date 10.2.92
TYPE - H 6	SH. 2/3

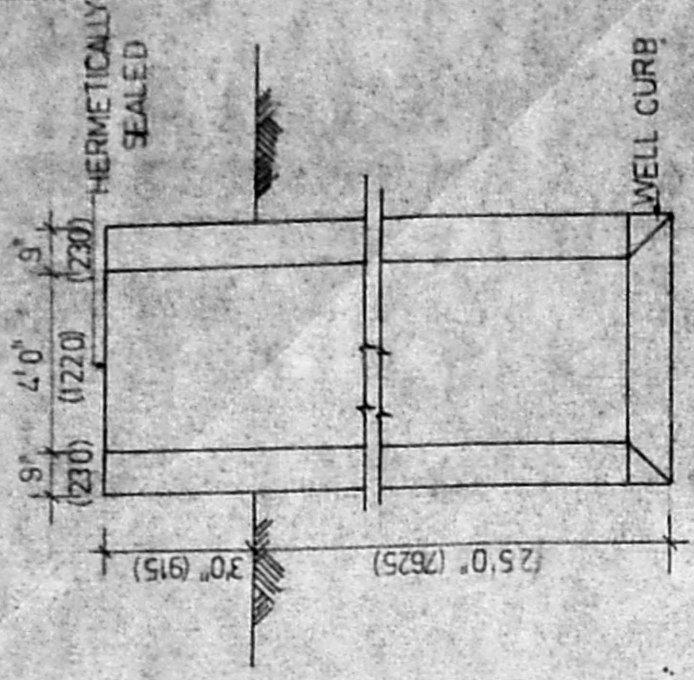

DETAILS OF WELL

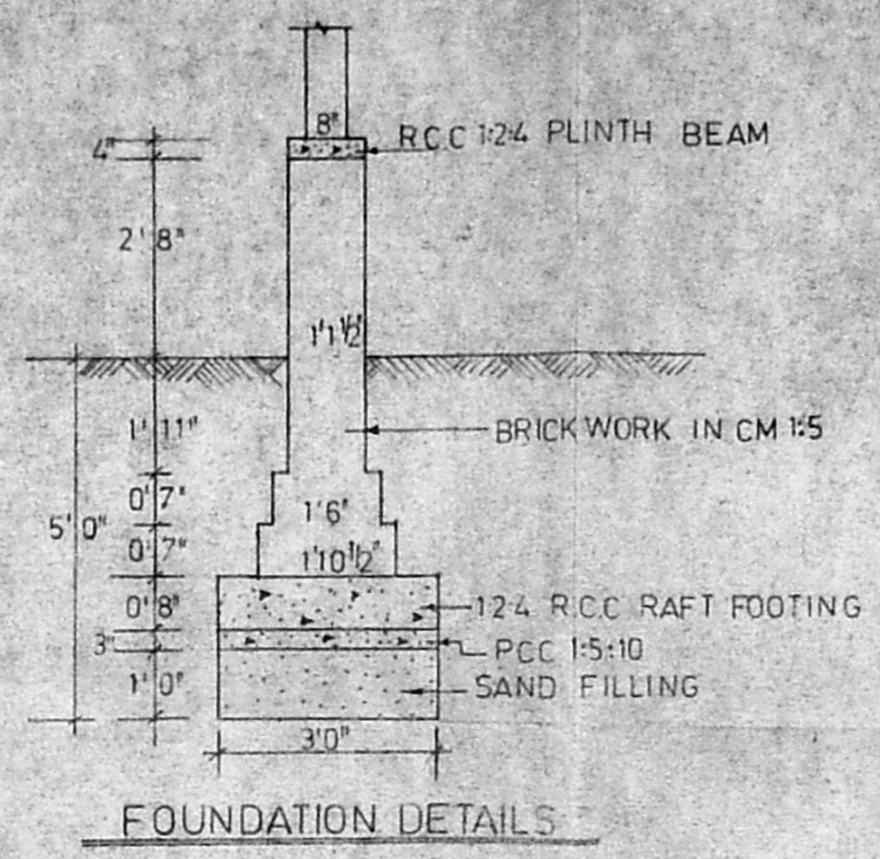

FOUNDATION DETAILS

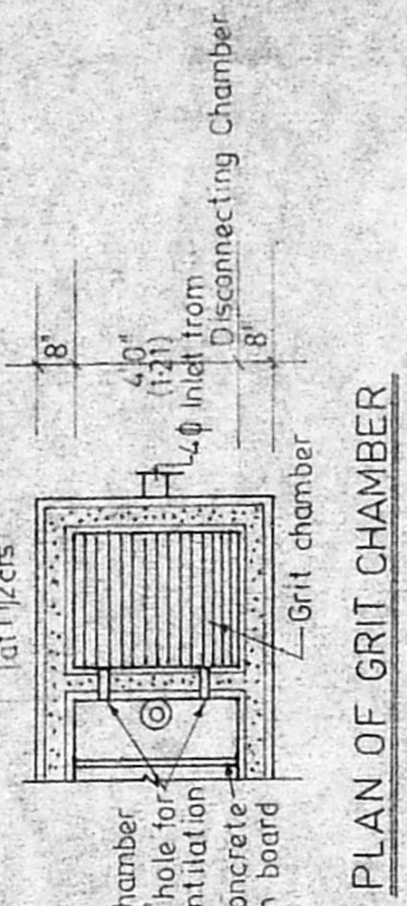

PLAN OF GRIT CHAMBER

DETAILS OF SEPTIC TANK

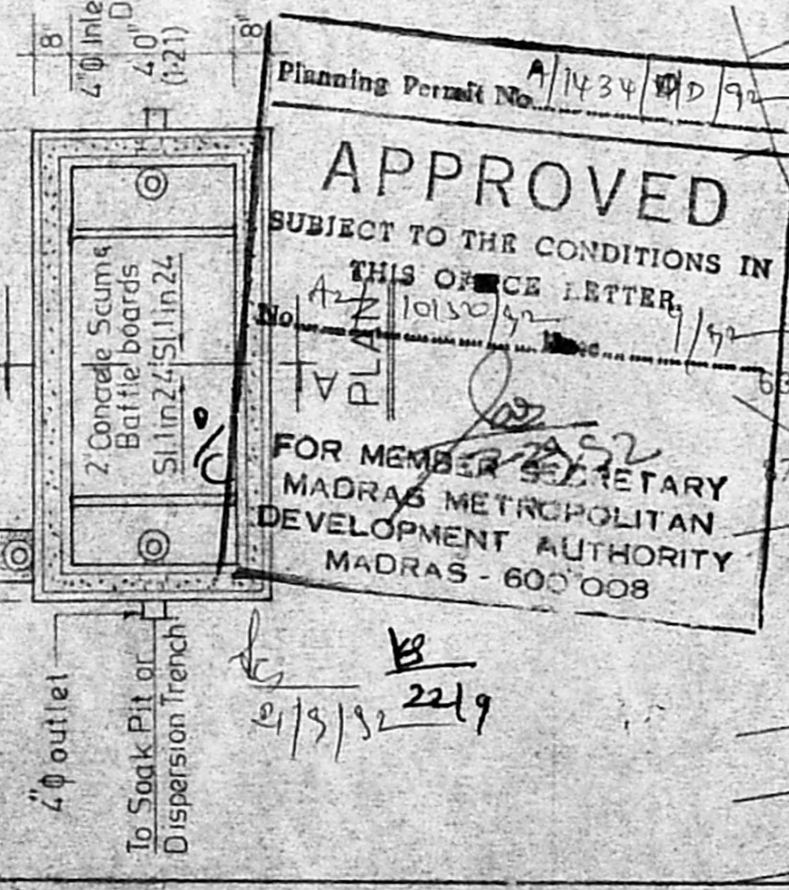

LONGITUDINAL SECTION

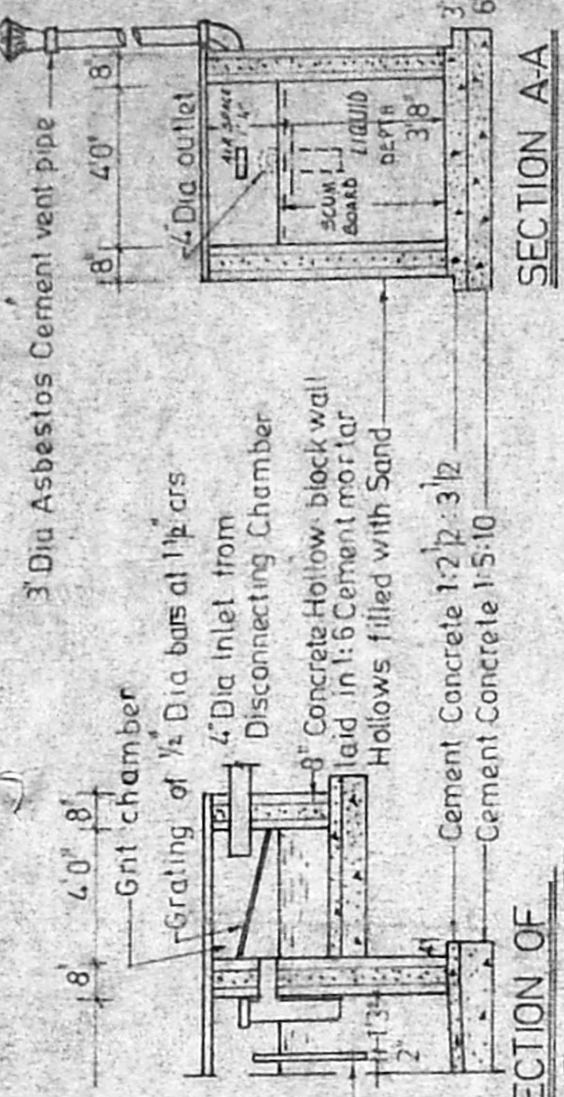

SECTION A-A

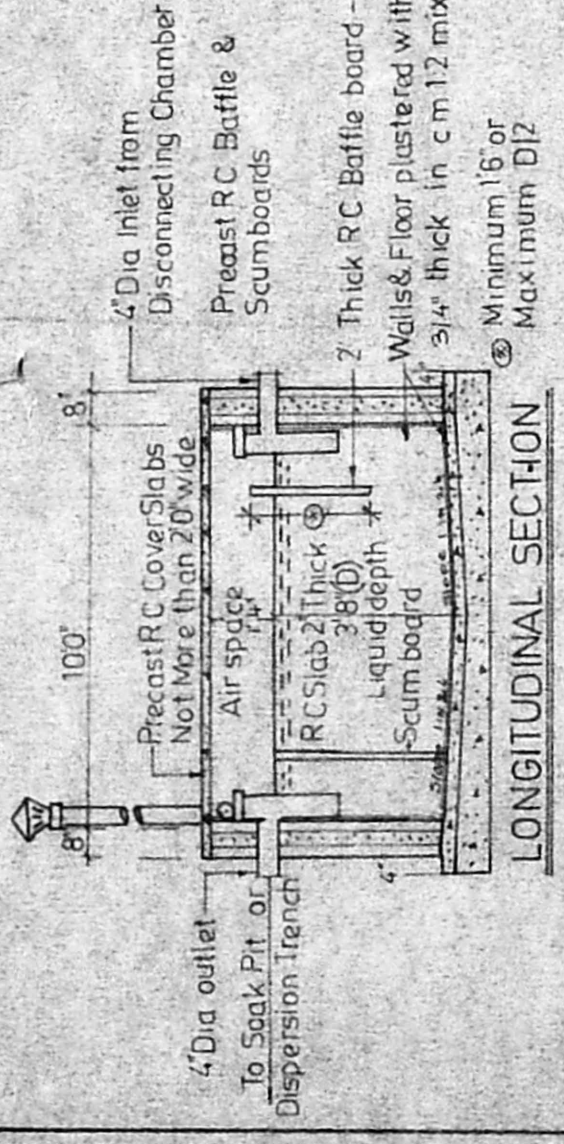

SECTION OF GRIT CHAMBER

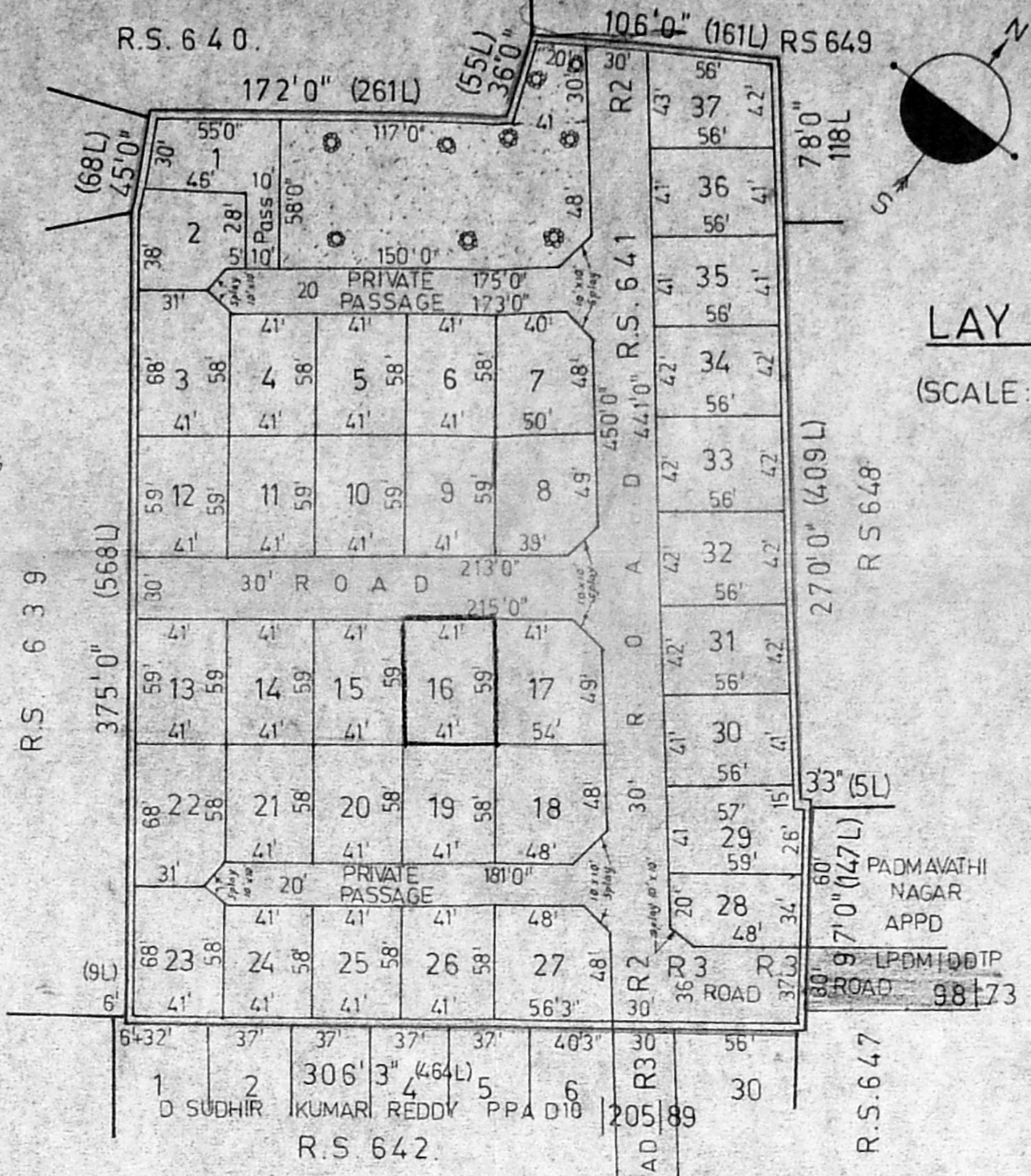

LAY OUT PLAN
(SCALE: 1 INCH = 66 FEET)

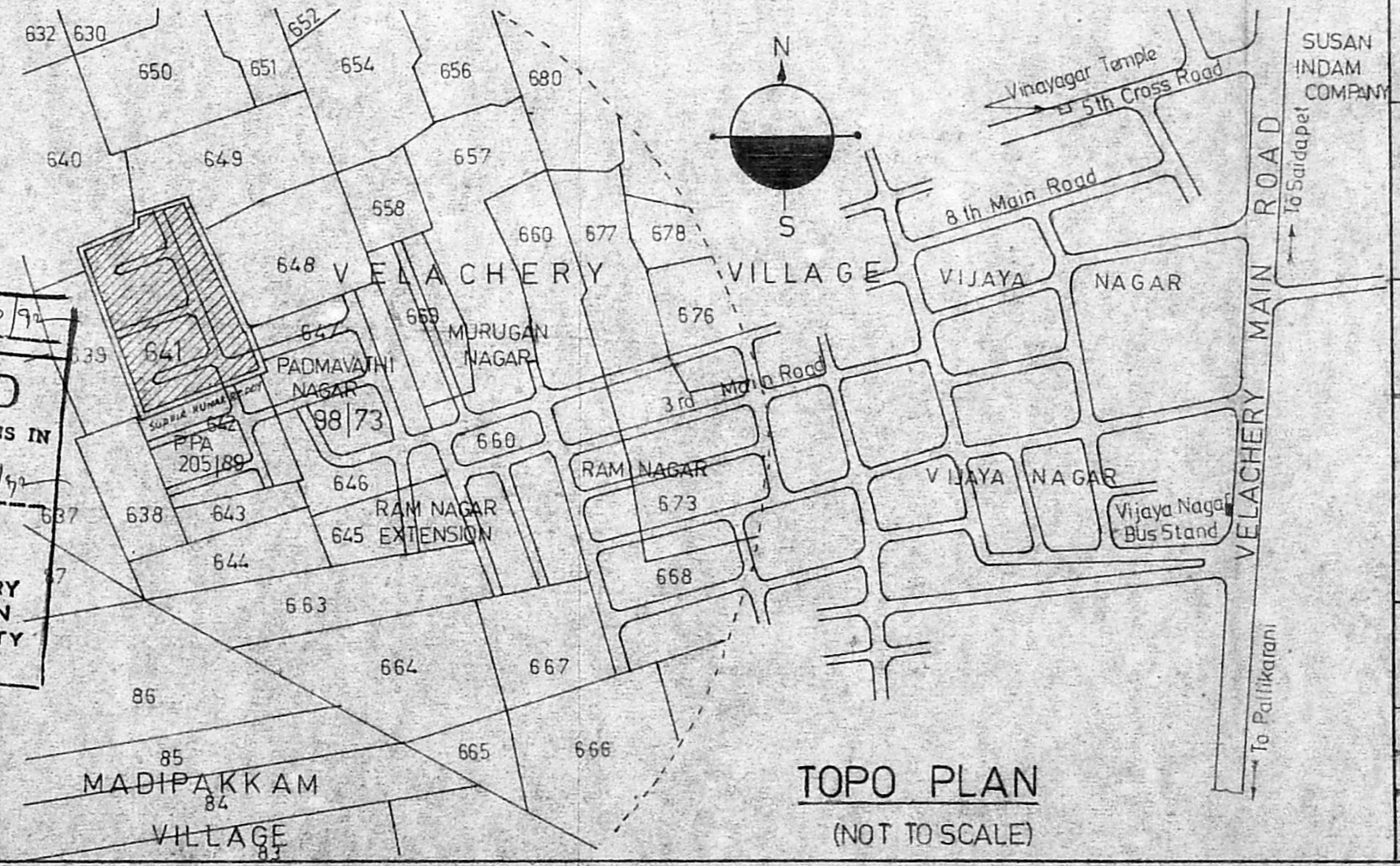

TOPO PLAN
(NOT TO SCALE)

DESCRIPTION OF AREAS		
PLOT NO	EXTENT	
	SQ. FT.	SQM
1	1945	180.70
2	1648	153.10
3	2738	254.36
4	2378	220.90
5	2378	220.90
6	2378	220.90
7	2850	264.77
8	2871	266.70
9	2419	224.70
10	2419	224.70
11	2419	224.70
12	2419	224.70
13	2419	224.70
14	2419	224.70
15	2419	224.70
16	2419	224.70
17	3048	283.16
18	3198	297.09
19	2378	220.90
20	2378	220.90
21	2378	220.90
22	2738	254.36
23	2738	254.36
24	2378	220.90
25	2378	220.90
26	2378	220.90
27	3263	303.12
28	1822	169.26
29	2356	218.87
30	2296	213.30
31	2352	218.50
32	2352	218.50
33	2352	218.50
34	2352	218.50
35	2296	213.30
36	2296	213.30
37	2380	221.10

Colour Indication

PLOT UNDER REF	[Hatched Box]
EXISTING ROADS	[Solid Grey Box]
PROPOSED ROADS	[White Box]
LAYOUT BOUNDARY	[Dashed Line]

Licensed Surveyor
S. Srinivasan, B.E. (CIVIL, M.E. (STRUCT.))
 Civil Engineer & Licensed Surveyor
 Class I - No. 291
 CORPORATION
 B-163, 7th AVENUE, I.R.S.,
 BESANT NAGAR, MADRAS-600 094

Owner's Signature
Salif A M
Sudha Mehta

Job Title
 16
 PROPOSED FLATS IN PLOTS OF APPROVED
 LAYOUT (M.M.D.A. NO PPA D10/157/90
 L.A. No D10/191 D19491) IN RE SURVEY No 641
 OF VELACHERY-CORPORATION MS 42 DIV 148 UNIT 30

Drawing Title
 CORPORATION DRAWING-LAY OUT PLAN

Drawn	Checked
Scale AS ABOVE	Date

Planning Permit No. A/1434/D/92
APPROVED
 SUBJECT TO THE CONDITIONS IN
 THIS OFFICE LETTER
 No. 122/1030/92
 FOR MEMBER SECRETARY
 MADRAS METROPOLITAN
 DEVELOPMENT AUTHORITY
 MADRAS - 600 008